

LAND-MARK SURVEYING

Mark L. Miritz

Wisconsin Professional Land Surveyor S-2582

N9330 Knuteson Drive

Whitewater, WI 53190

Phone: (262) 495-3284

MARKMIRITZ@

LAND-MARKSURVEYING.COM

PLAT OF SURVEY

LOT 12, THE LINDENS SUBDIVISION, LOCATED IN THE SOUTHWEST 1/4 OF THE SOUTHWEST 1/4 AND THE SOUTHEAST 1/4 OF THE SOUTHWEST 1/4 OF SECTION 8, TOWN 1 NORTH, RANGE 17 EAST, LINN TOWNSHIP, WALWORTH COUNTY, WISCONSIN.

ORDERED BY:
CHRIS HUMMEL
N1958 COUNTY ROAD "O"
DELAVER, WI 53115

PLAT OF SURVEY

FOUND CUT CROSS IN CONCRETE BASE FOR FENCE POST-FENCE NO LONGER EXISTS

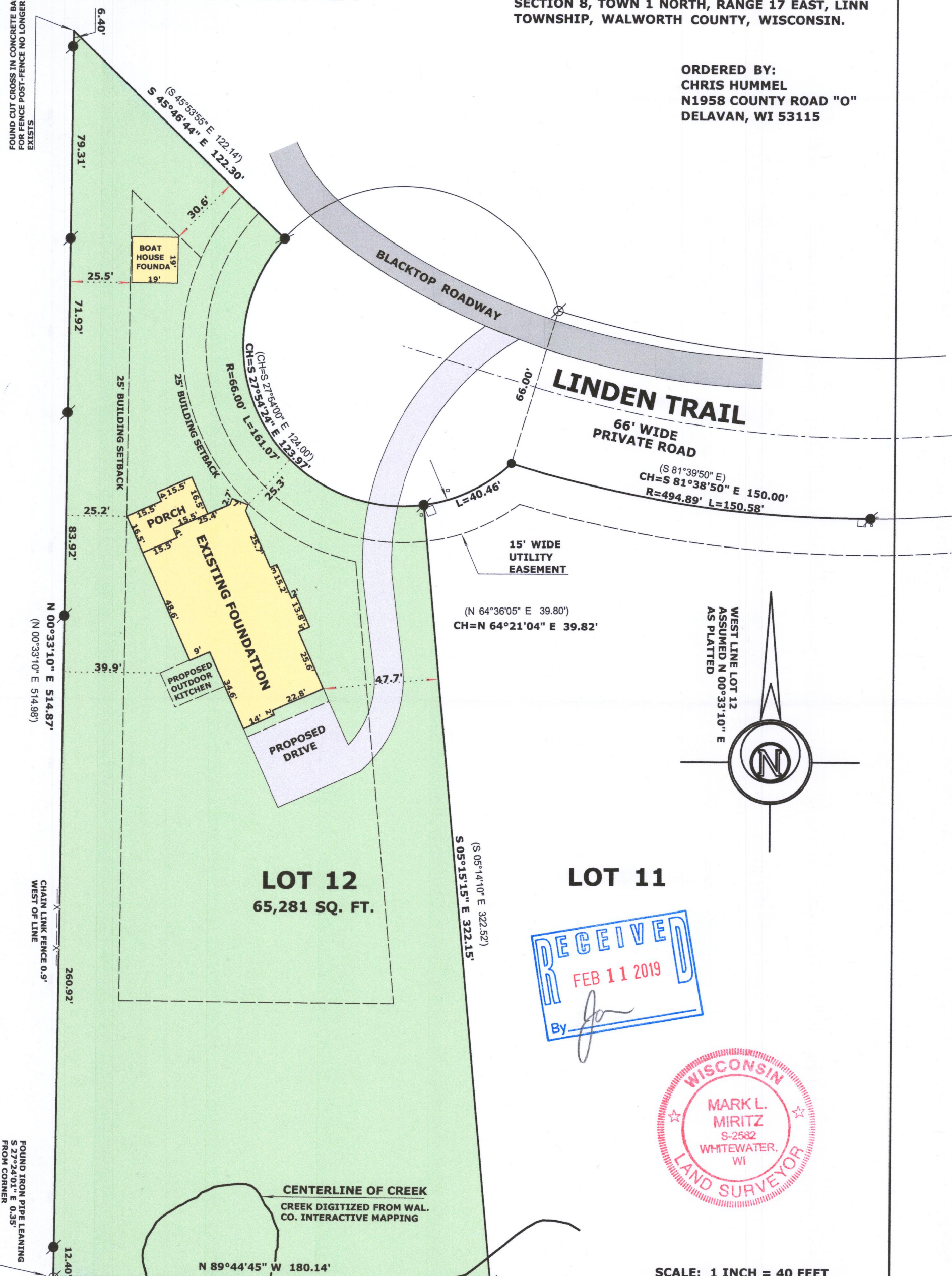

LEGEND

- FOUND IRON PIPE 2"
- FOUND IRON PIPE 1 1/4"
- SET IRON ROD, 18" LONG, WEIGHING 1.5 LBS./LINEAL FT., 3/4" DIA.
- RECORDED AS DIMENSION

REVISED OCT. 17, 2018 TO SHOW PROPOSED RESIDENCE & BOAT HOUSE
REVISED DEC. 5, 2018 TO SHOW FOUNDATIONS "AS BUILT"

MARK L. MIRITZ
WISCONSIN PROFESSIONAL
LAND SURVEYOR S-2582

DATE: MAY 21, 2018

JOB NO. 18.506